

SITE PLAN

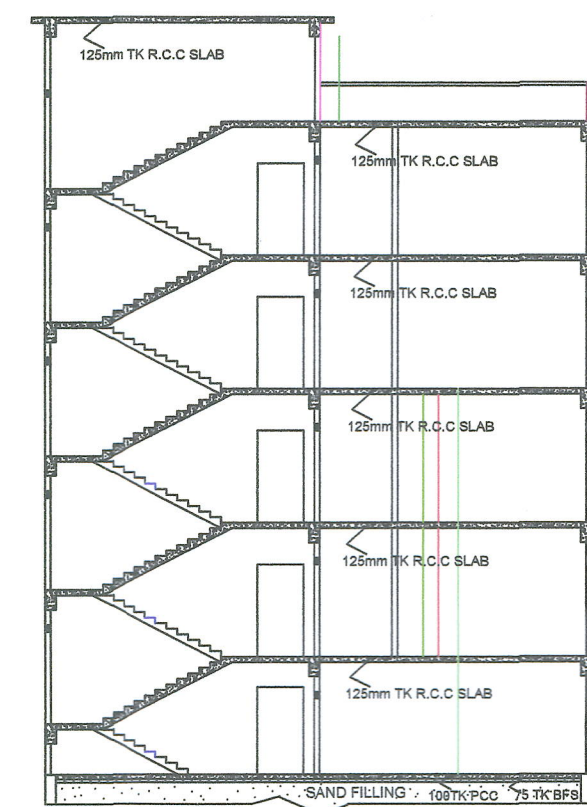

SECTION A-A'

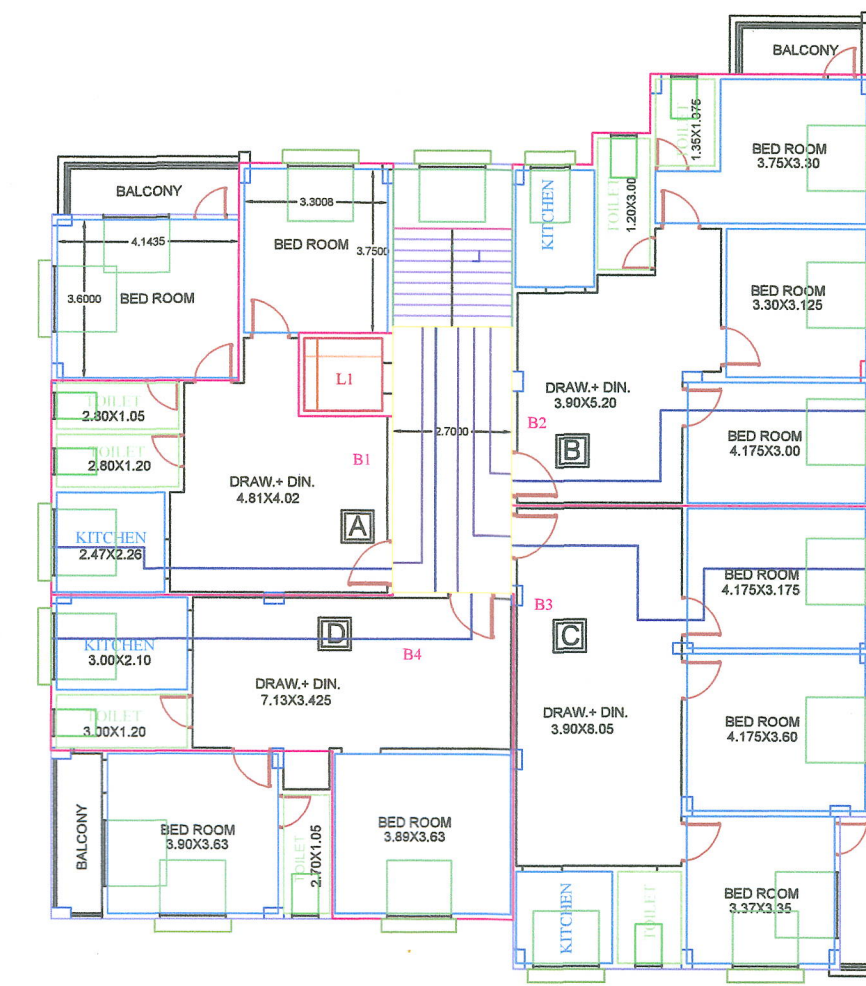

FLOOR02, FLOOR03, FLOOR04 - TYPICAL

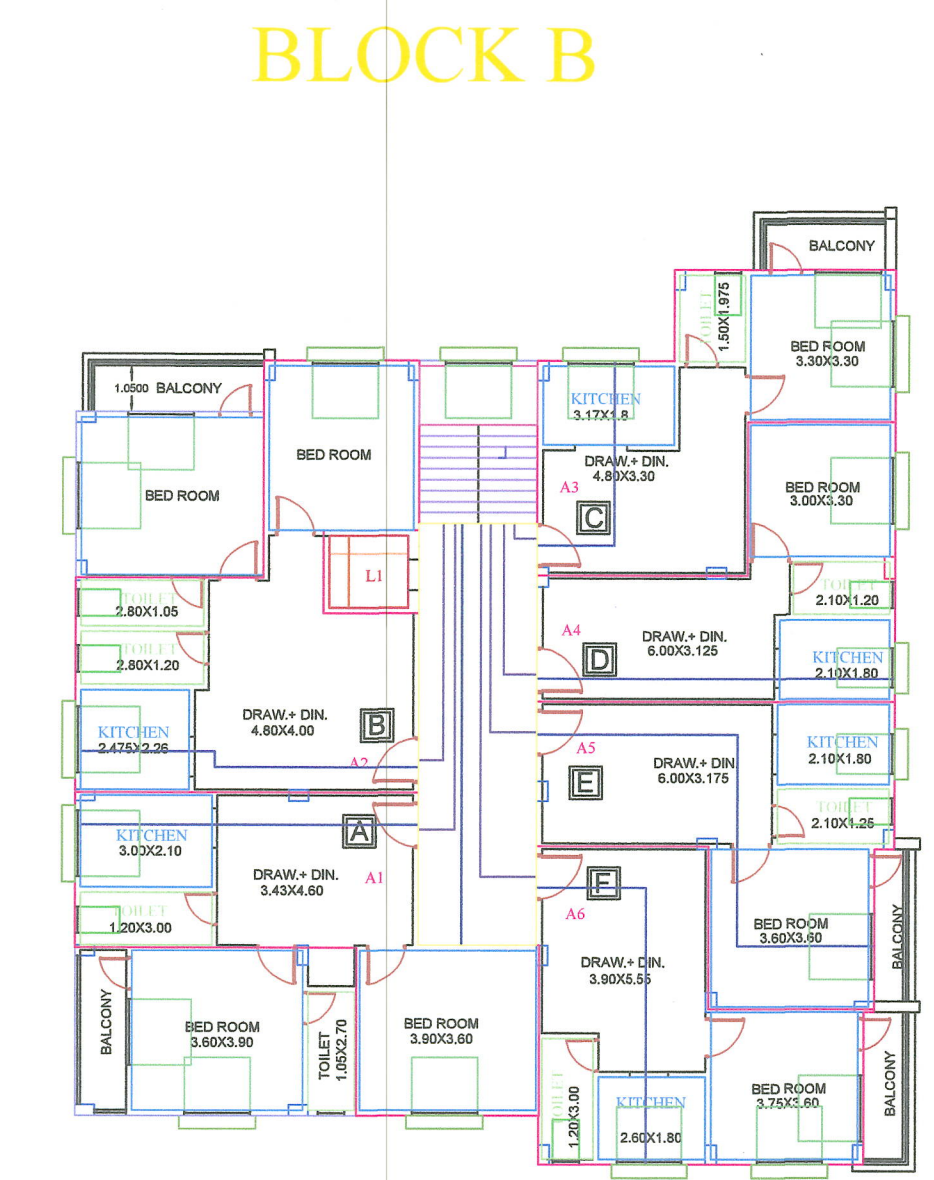

FLOOR01

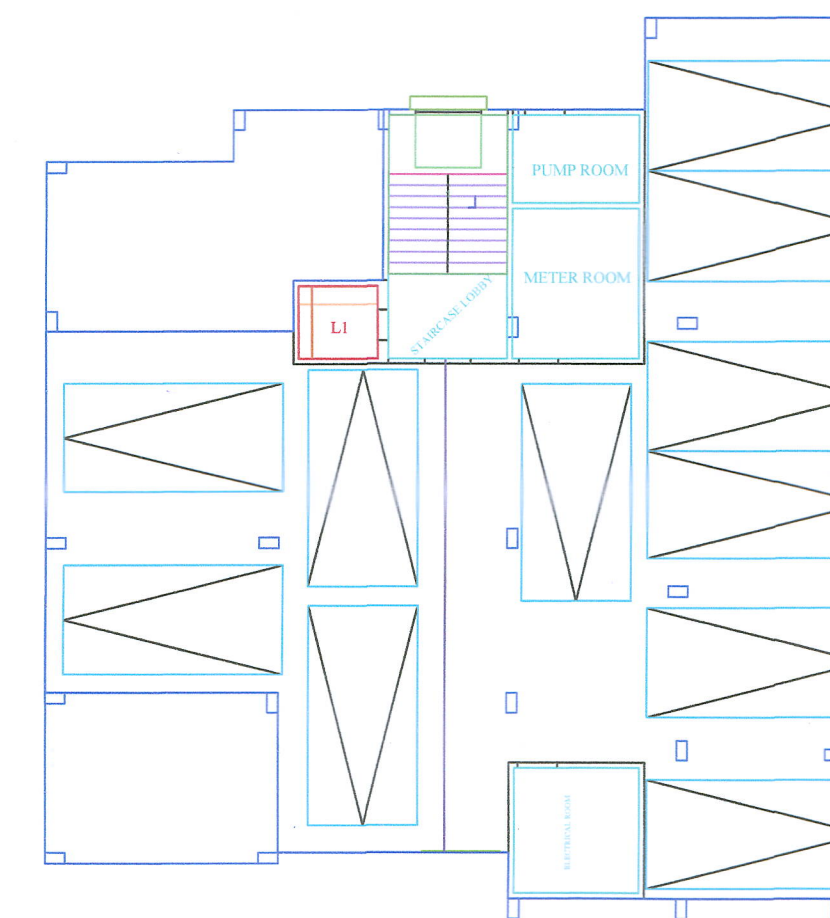

FLOOR-GROUND

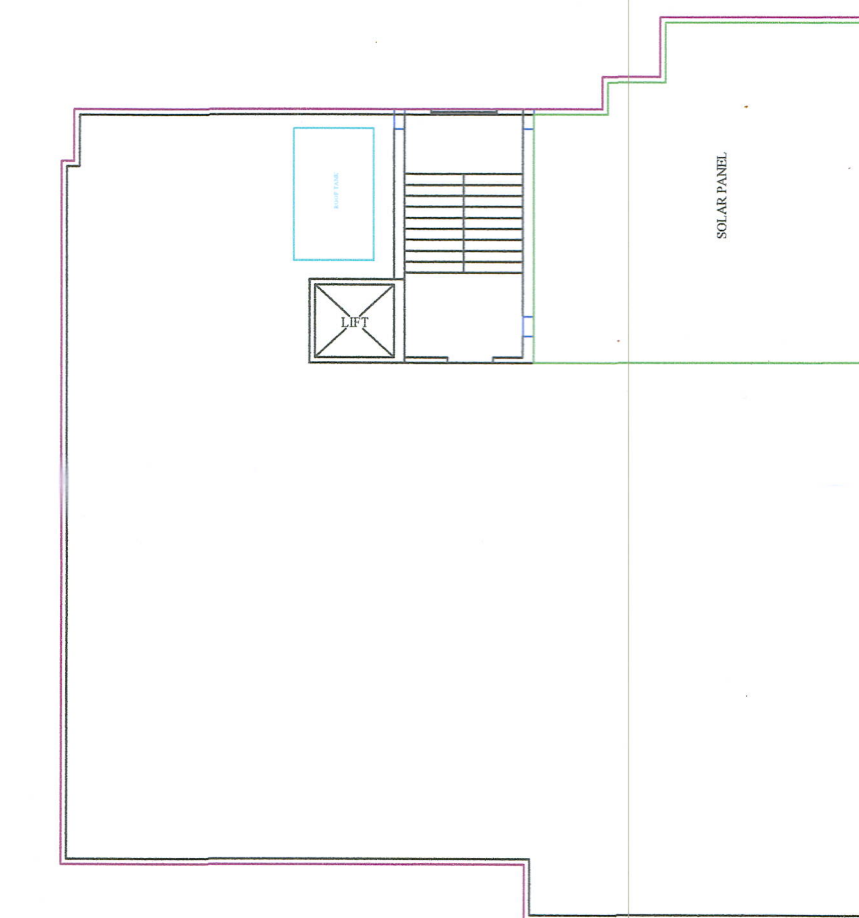

FLOOR-TERRACE

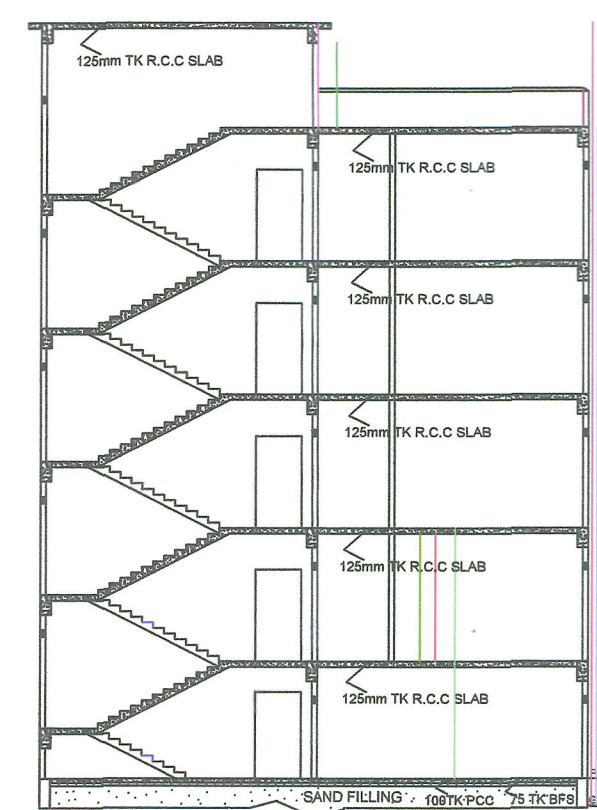

SECTION A-A'

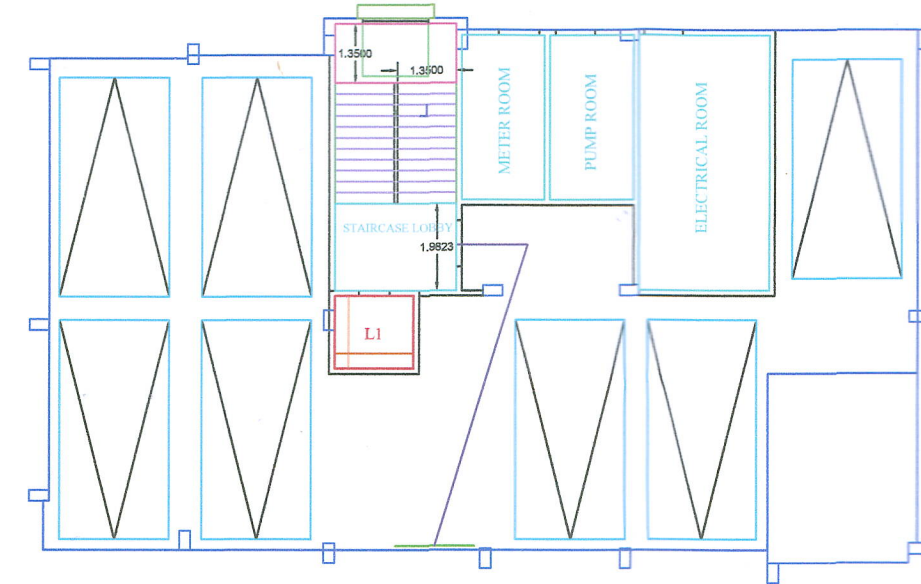

FLOOR-GROUND

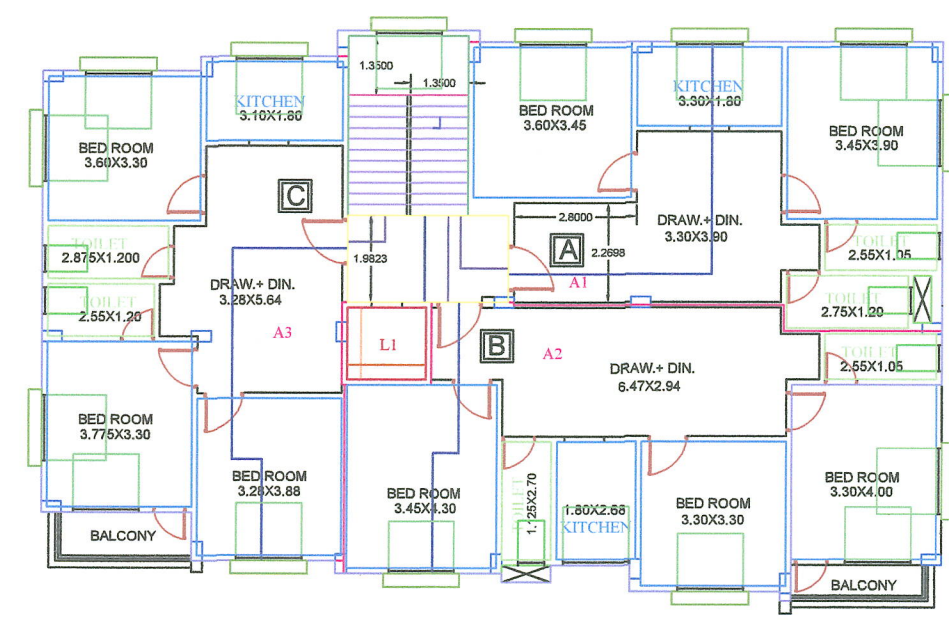

FLOOR01, FLOOR02, FLOOR03, FLOOR04 - TYPICAL

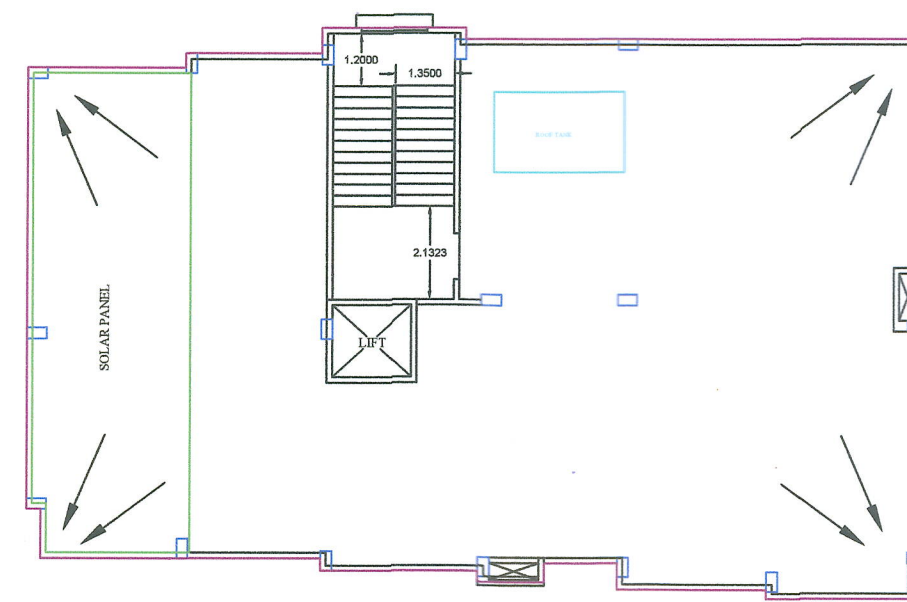

FLOOR-TERRACE

BLOCK A

PROPOSED G+4 RESIDENTIAL BUILDING
 ARCHITECTURAL PLAN OF LAND OWNER- ASHIM BHOWMIK & OTHERS, DEVELOPER- B.D.BUILDERS, AT- COLLEGE PARA ROAD, MAUZA- ALIPURDUAR, J.L.NO.- 50, KH. NO.- 7015, 6603, 6604, 6605, 6771, 6772, 6619 (L.R.), PLOT NO.- 2046, 2047, 2048 (L.R.), HOLDING NO.- 615/435, 617/449, 618/450, WARD NO.-3(III), P.S.- ALIPURDUAR, DIST.- ALIPURDUAR, UNDER ALIPURDUAR MUNICIPALITY, WEST BENGAL.

BLOCK A

LAND AREA- 1033.10 SQ.M.

GR. FLOOR AREA - 232.85 SQ.M.
 1st. FLOOR AREA - 248.67 SQ.M.
 2nd. FLOOR AREA - 248.67 SQ.M.
 3rd. FLOOR AREA - 248.67 SQ.M.
 4th. FLOOR AREA - 248.67 SQ.M.

TOTAL AREA - 1227.53 SQ.M.

HEIGHT OF BUILDING- 15.49 M

BLOCK B

LAND AREA- 1033.10 SQ.M.

GR. FLOOR AREA - 300.94 SQ.M.
 1st. FLOOR AREA - 334.28 SQ.M.
 2nd. FLOOR AREA - 336.97 SQ.M.
 3rd. FLOOR AREA - 336.97 SQ.M.
 4th. FLOOR AREA - 336.97 SQ.M.

TOTAL AREA - 1646.13 SQ.M.

HEIGHT OF BUILDING- 15.49 M

SIGNATURE OF ARCHITECT OR L.B.S

SIGNATURE OF STRUCTURAL ENGINEER

SIGNATURE OF OWNER

NOTE

- FOUNDATION, SLAB BEAM, TIE BEAM AND COLUMN MIXING GRADE M 20 (1 : 1.5 : 3)
- P.C.C., R.C.C M15 (1 : 2 : 4)
- EXT. EXTERIOR WALL 125mm TK AND INTERIOR WALL 125mm TK.
- GRADE OF REINFORCEMENT - Fe 500+
- CLEAR COVERS - FOR FOUNDATION 50mm/75mm, for COLUMN 25mm, FOR BEAM 25 mm, FOR SLAB 20mm.
- SCALE USED : 1:200, 1:100, 1:50, 1:25, OTHERWISE MENTIONED.
- ALL DIMENTION ARE IN MM.

